

SEWER BUILDERS RETURN

I HEREBY CERTIFY that the within connection enters lot at a point 6' 6" feet from North line of said lot and was properly made by me on 24 day of August in conformity with the specifications of Sanitary Engineering Department; that the connection was made with the recorded Y branch or connection for said lot without opening or in any way injuring the main sewer; that said connection was laid to a true and proper grade, and constructed of sound and substantial 5" sewer pipe, with the joints properly cemented and tight and that the whole was left in clean and good condition.

Measurement used was 30' feet from Lot Depth of connection at point of tap 6' 6" Depth of connection at lot line 10' Connection in house made to 6 1/2 ft short of house corner

Roofwater ~~is~~ will be conducted under my contract to to gutter
Harry M. Wormley
Licensed Sewer Builder

Approved [Signature] Inspector

STARBROUGH AVE

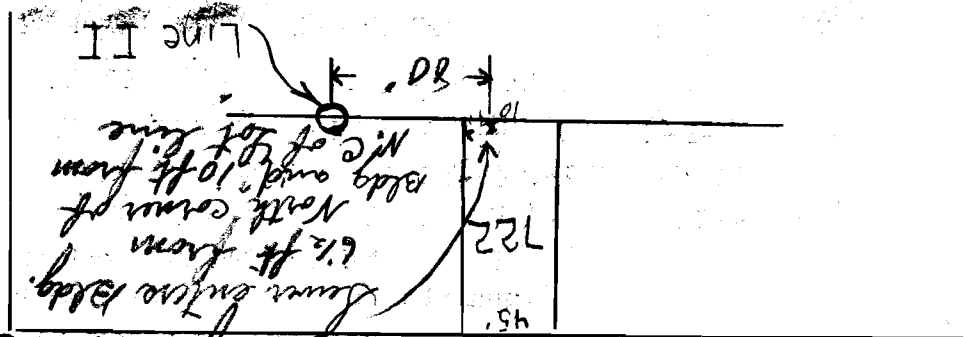

This plan should show street names and distances to manholes from Y or lateral being connected.

Permit No. 22

[Signature]
Sewer District

SEWER CONNECTION

Lot No. 722

Subdivision Broadview Plot

Street Line I I

Recorded in Sewer Book

Vol. 3, Pg. 33

OL
D
Y
e
e
m