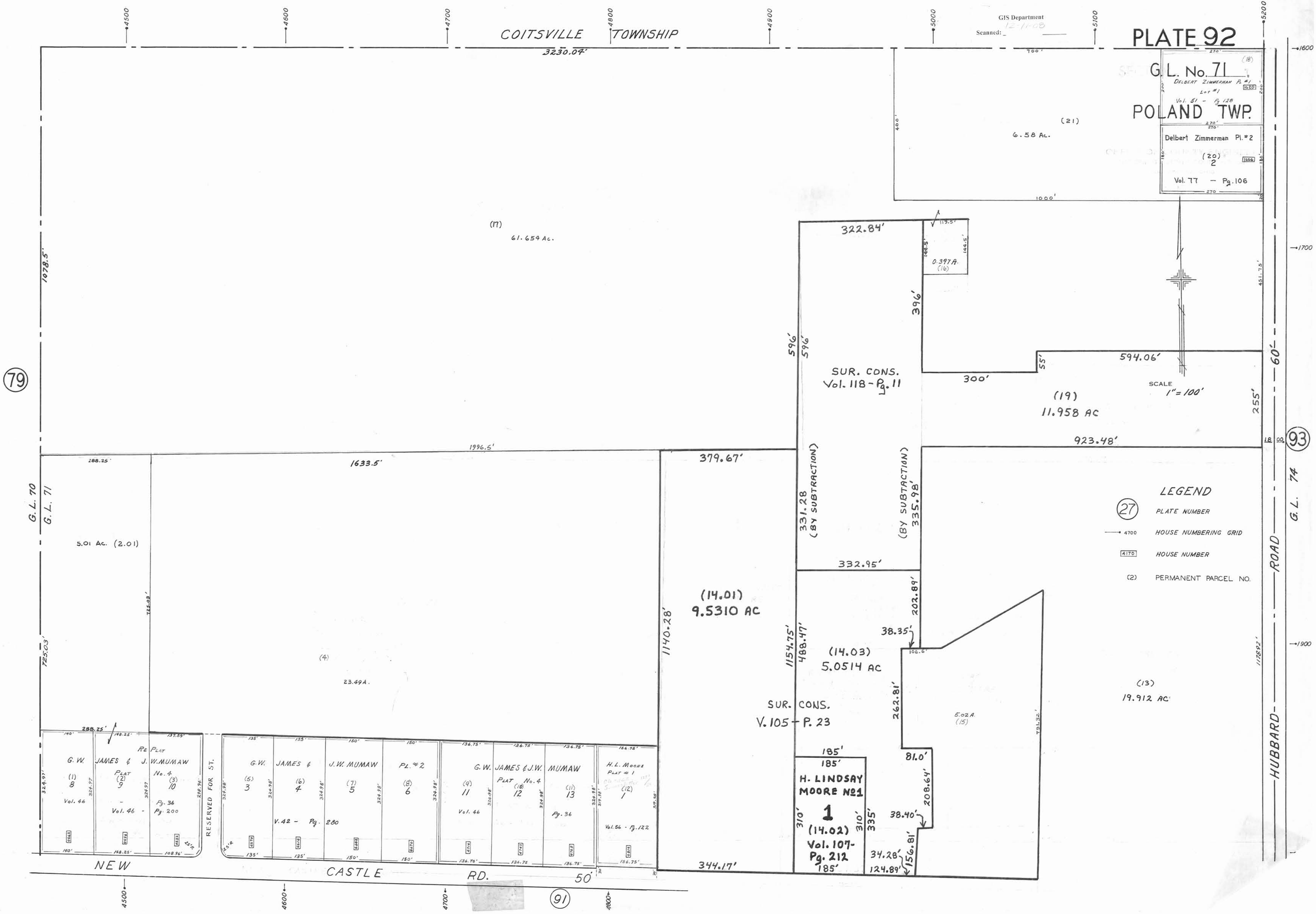

GIS Department
Scanned: 12-11-08
PLATE 92
G.L. No. 71
POLAND TWP.
Delbert Zimmerman Pl. #2
Vol. 77 - Pg. 106
COITSVILLE TOWNSHIP
3230.04'
(21)
6.58 Ac.
(17)
61.654 Ac.
322.84'
0.397 A.
(16)
396'
596'
596'
SUR. CONS.
Vol. 118 - Pg. 11
300'
55'
594.06'
SCALE
1" = 100'
(19)
11.958 AC
255'
60'
923.48'
1078.5'
79
93
1996.5'
1633.5'
379.67'
331.28
(BY SUBTRACTION)
(BY SUBTRACTION)
335.98'
LEGEND
27 PLATE NUMBER
4700 HOUSE NUMBERING GRID
4170 HOUSE NUMBER
(2) PERMANENT PARCEL NO.
G.L. 70
G.L. 71
5.01 Ac. (2.01)
332.95'
(14.01)
9.5310 AC
1140.28'
1154.75'
488.47'
202.89'
38.35'
(14.03)
5.0514 AC
(4)
23.49 A.
SUR. CONS.
V. 105 - P. 23
262.81'
5.02 A.
(15)
(13)
19.912 AC
HUBBARD ROAD
G.L. 74
185'
185'
H. LINDSAY MOORE No 1
1
(14.02)
Vol. 107 - Pg. 212
185'
310'
310'
335'
81.0'
208.64'
38.40'
34.28'
124.89'
156.81'
344.17'
G.W. JAMES & J.W. MUMAW
Re Plat
Plat No. 4
Vol. 46
Pg. 36
Vol. 46 - Pg. 200
RESERVED FOR ST.
G.W. JAMES & J.W. MUMAW
PL. #2
V. 42 - Pg. 280
G.W. JAMES & J.W. MUMAW
Plat No. 4
Vol. 46
Pg. 36
H.L. Moore
Plat #1
Vol. 56 - Pg. 122
NEW CASTLE RD.
50'
91